

# 住宿申請

製作日期：2026.06.15

# 輔仁大學學生資訊入口網

學生資訊入口網

登入

Language

個人儀表板

校內系統選單

## 課程 · 學習

- 選課系統
- 彈性課程專區
- 暑修課程專區
- 全人教育課程選課條
- 學生選課資訊網
- 開課資料查詢
- 課程大綱 (查詢)
- 課程大綱
- 各系通識排除課程查詢
- 全人課程選填志願系統
- 選課清單
- iCAN教學平台 (僅供查詢下載使用)
- TronClass 教學平台
- 教學評量暨教學互動平台
- 智能度檢測系統

## 學籍 · 成績

- 學生資訊平台
  - 新生入學專區
  - 學生資訊管理系統
  - 畢業生離校系統
  - 跨領域學習申請系統
- 學習診斷

## 學費 · 獎助學金

- 工讀助學金年度扣繳憑單查詢
- 學雜分費專區

## 生活 · 社團

- 電子投票系統
- 學生手札
- 學生住宿服務
- 學生社團
- 活動管理系統
- 場地預約系統
- 愛校建言

## 網路 · 服務

- 課外學習歷程紀錄分享平台
- 學生證照管理系統

# 輔仁大學學生資訊管理系統

輔仁大學 *Fu Jen Catholic University* 學生資訊管理系統

您好，歡迎使用本系統。【[退出](#)】

·[輔仁大學首頁](#)·[學務處](#)·[教務處](#)·[總務處](#)·[軍訓室](#)·[學生宿舍](#)·

▶ 新生入學重要行事表

- ◉ 日程表
- ◉ Schedule for New Students

▶ 填寫表格概要說明

- ◉ 系統導覽概要
- ◉ 填寫示範播放
- ◉ 表格填寫步驟及說明

▶ 表格填寫完成進度

- ◉ 查詢已填表格

▶ 填寫表格種類

- ◉ **必填表格**
- ◉ **基本資料表**
- ◉ \*每學期須核對\*
- ◉ 健康資料表
- ◉ 心理衛生自我檢測量表

▶ 申請表格

- ◉ 住宿申請表
- ◉ 就學優待減免補助申請
- ◉ 教育部共同助學措施申請
- ◉ 就學貸款申請

▶ 新生注意事項

- ◉ 開學典禮暨輔導教育須知
- ◉ 新生各院報到位置圖
- ◉ 師長的叮嚀

▶ 註冊須知

- ◉ 1061 日間部新生
- ◉ 1061 日間部學士班轉學生

### 學生資料維護

登入帳號 使用者姓名  
登入部別 權限狀態

**當學期個人住宿住址資料(含英文姓名)** 學生基本資料(一) 學生基本資料(二)

#### 個人基本資料維護

\* 表示必填欄位，完成後儲存並再點選確認鈕，才算真正完成個人在校期間住宿住址資料登錄作業

英文姓名

請同學依據護照上所載之英文姓名填寫 (字母皆大寫)。  
英文姓名採中文姓名英文譯音，應與護照相同，未有護照者，請參考外交部中文譯音使用原則。(外交部領事事務局資訊網，網址：<https://www.boca.gov.tw/sp-natr-singleform-1.html>) 範例：黃彬彥 HUANG, BIN-YEN (後面空1格)。

\* 就學期間住宿狀況

住校

就學期間住宿地址郵遞區號

就學期間住宿地址

就學期間住宿電話區碼

就學期間住宿電話

就學期間住宿電話分機

\* 學生行動電話

\* 電子郵件

# 輔仁大學宿舍服務資訊網

## 步驟一：點選選單列表

輔仁大學宿舍服務資訊網

選單列表

最新消息

New Announcement Matter

# 步驟二：登入

# 步驟三：住宿申請作業

三 < 選單列表

使用者 功能操作

姓名：  
身分：[在校生](#)

選單列表

- 宿舍公佈欄
- 個人住宿紀錄
- 住宿申請作業**
- 個人住宿資訊

輔仁大學宿舍服務資訊網  
Fu Jen Catholic University Dormitory Service

最新消息 常用表單 聯絡資訊

最新消息  
New Announcement Matter

查看	公告主旨	公告日期
----	------	------

# 步驟四：住宿相關作業申請

🏠 首頁 > 住宿申請作業

第一學期

住宿相關作業申請

暑假(全期)

住宿相關作業申請

暑假(前半期)

住宿相關作業申請

# 步驟五：申請住宿登記

輔仁大學宿舍服務資訊網  
Fu Jen Catholic University Dormitory Service

第一學期

查看各階段作業及開放時間

申請作業進度  
尚未有您的申請紀錄

申請住宿登記

第一學期

暑假(後半期)

# 步驟六：全部勾選

## 申請住宿登記

### 住宿申請注意事項 (逐一詳閱後勾選，始可進入下一步)

請以單一帳號(LDAP)至本校 [學生資訊管理系統](#) 完成學生基本資料登錄，申請住宿時將以此作為申請人資料。

[查看基本資料](#)

基於緊急事件管理要求，住宿期間宿舍保有重新分配房間權力，申請人不得拒絕。

住宿依 [輔仁大學學生宿舍管理辦法](#) 辦理床位分配，新生由學校安排床位，申請學生宿舍即同意遵守該 [宿舍公約](#)，並於辦理遷入手續時簽訂。

1. 新生：宿舍床位由學校安排。  
2. 舊生：安排床位採先抽籤後分發，有抽中宿舍再進行室友安排及志願選填作業。自行設定室友者，於住宿期間不可更換室友。  
3. 如寒暑假申請住宿：宿舍床位統一由學校安排。

特殊身分者，需寄送相關證明文件之電子檔至 [宿舍服務中心](#) 信箱。未傳送完整資料或審核未過者，則不保障床位，將依一般生申請作業辦理。

住宿相關作業會寄送mail至您校內信箱，請保持校內信箱暢通，避免造成自身權益受損，若非以校內信箱收信者，設定方式可參考 [校園電子郵件設定說明](#)。

下一步

[住宿登記](#)

住

# 步驟七：選填

輔仁大學宿舍服務資訊網  
Fu Jen Catholic University Dormitory Service

第一學期

### 申請住宿登記

- ✓ 住宿申請注意事項 (逐一詳閱後勾選, 始可進入下一步)
- ✓ 住宿登記

是否有申請住宿貸款

是否使用輪椅

住宿身分別

戶籍地址在台北、新北、桃園及基隆等地區以外。

確認上述資料無誤

返回 確認送出

第一學期 申請住宿登記 暑假(後半期)

住宿相關作業申請 住宿相關作業申請 住宿相關作業申請 住宿相關作業申請

# 完成

輔仁大學宿舍服務資訊網  
Fu Jen Catholic University Dormitory Service

第一學期

查看各階段作業及開放時間

申請作業進度  
您已申請完成，等候資格抽籤中

遠道生 無申請住宿食致 無輪椅需求

戶籍地址在台北、新北、桃園及基隆等地區以外。

取消住宿登記

第一學期 暑假(後半期)

住宿相關作業申請 住宿相關作業申請 住宿相關作業申請 住宿相關作業申請

# 貼心小提醒～

如為下述身分者，務必將規定證明文件之電子檔，掃描寄至指定email信箱，未傳送完整資料者，或審核未過者，則依一般生申請作業辦理，將不保障床位：

- 1.身心障礙生：身心障礙手冊
- 2.低收/中低收戶子女：縣市政府核發之低收/中低收入戶證明  
(不受理村里核發文件)
- 3.現役軍人子女：軍人身分證、父母與子女戶籍謄本或身分證
- 4.離島生：戶籍謄本(設籍滿一年，其記事欄不可省略)

◆ 宿舍服務中心電子信箱：[dsc20201020@gmail.com](mailto:dsc20201020@gmail.com)

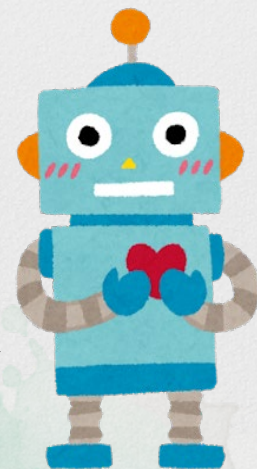

# 相關系統網址

- ◆ 新生請自行查詢該學年度各類新生單一帳號（LDAP）核發預計時程&預設密碼，網址：

<https://whoami.fju.edu.tw/#top>

- ◆ 輔仁大學學生資訊入口網，網址：

<https://portal.fju.edu.tw/student/>

- ◆ 輔仁大學宿舍服務資訊網，網址：

<https://dorm.fju.edu.tw/dormstu/#/home>

- ◆ 輔仁大學宿舍服務中心網站，網址：

<https://dsc.fju.edu.tw>

- ◆ 台新銀行學雜費入口網，網址：

<https://school.taishinbank.com.tw/PORTAL/Auth/Login.aspx>

# 新生住宿申請

## Dormitory Application

Date of Issue : 2026.06.15

# FJCU Student Portal

Student Portal

Login

Language

Dashboard

System Menu

## Courses and Academics

- Course Selection System
- HEC Open Course Registration Slip
- Course Registration Website
- Course Information Search
- Course Description Search
- Course Description
- Credit Exclusion List
- "Wish List" for Holistic Education Courses
- Courses Registration Results
- iCAN (Read Only)
- TronClass Learning Platform
- Interactive Course Evaluation Platform
- Aptitude Test
- Dissertation and Thesis Management System
- TA Information & Management System
- Learning Resources
  - Basic Skills Test
  - MOE UCOURSE
- Cross-University Course Registration
- Global Exam/General
- Global Business/General
- Student Leave Application/Inquiry

## Enrollment/Registration

- Student Information Platform
  - New Students
  - Student Information Management System
  - Graduation Procedure System
  - Interdisciplinary Learning Application System

## Tuition/Scholarships

- Annual Tax Forms for Work-Study Students
- Tuition and Fees
- Tuition and Fees Portal (Taishin International Bank)
- Scholarship Information
- Student Subsidy and Scholarship Information System

## Campus Life/Student Extracurricular Activities

- Electronic Voting System
- Student Handbook
- Dormitory Service
- Student Clubs
- Extracurricular Activity Management System
- Venues Booking System
- Comments and Suggestions about the University

## Online Services

- Student E-Portfolio (Extra-curricular Activities)
- Professional License Management System
- Microsoft 365 Outlook
- Software Download
- Internet Set-Up/Service Application
- Related Links
- Fu Jen Catholic University Library

# Student Information Management System

輔仁大學 *Fu Jen Catholic University*  
學生資訊管理系統

您好，歡迎使用本系統。【[退出](#)】

·[輔仁大學首頁](#)·[學務處](#)·[教務處](#)·[總務處](#)·[軍訓室](#)·[學生宿舍](#)·

▶ 新生入學重要行事表  
● 日程表  
● Schedule for New Students

▶ 填寫表格概要說明  
● 系統專覽概要  
● 填寫示範播放  
● 表格填寫步驟及說明

▶ 表格填寫完成進度  
● 查詢已填表格

▶ 填寫表格種類  
● **必填表格**  
● **基本資料表**  
● \*每學期須核對\*

● 健康資料表  
● 心理衛生自我檢測量表

▶ 申請表格  
● 住宿申請表  
● 就學優待減免補助申請  
● 教育部共同助學措施申請  
● 就學貸款申請

▶ 新生注意事項  
● 開學典禮暨輔導教育須知  
● 新生各院報到位置圖  
● 師長的叮嚀

▶ 註冊須知  
● 1061 日間部新生  
● 1061 日間部學士班轉學生

### 學生資料維護

登入帳號 使用者姓名  
登入部別 權限狀態

當學期個人住宿住址資料(含英文姓名) 學生基本資料(一) 學生基本資料(二)

#### 個人基本資料維護

\* 表示必填欄位，完成後儲存並再點選確認鈕，才算真正完成個人在校期間住宿住址資料登錄作業

英文姓名

請同學依據護照上所載之英文姓名填寫 (字母皆大寫)。  
英文姓名採中文姓名英文譯音，應與護照相同，未有護照者，請參考外交部中文譯音使用原則。(外交部領事事務局資訊網，網址：<https://www.boca.gov.tw/sp-natr-singleform-1.html>) 範例：黃彬彥 HUANG, BIN-YEN (後面空1格)。

\* 就學期間住宿狀況

就學期間住宿地址郵遞區號

就學期間住宿地址

就學期間住宿電話區碼

就學期間住宿電話

就學期間住宿電話分機

\* 學生行動電話

\* 電子郵件

After logging in, please confirm that your basic information is correct. Applications will not be accepted if the student's Mobile Phone Number is not filled in.

# Step 1 : Click on Menu

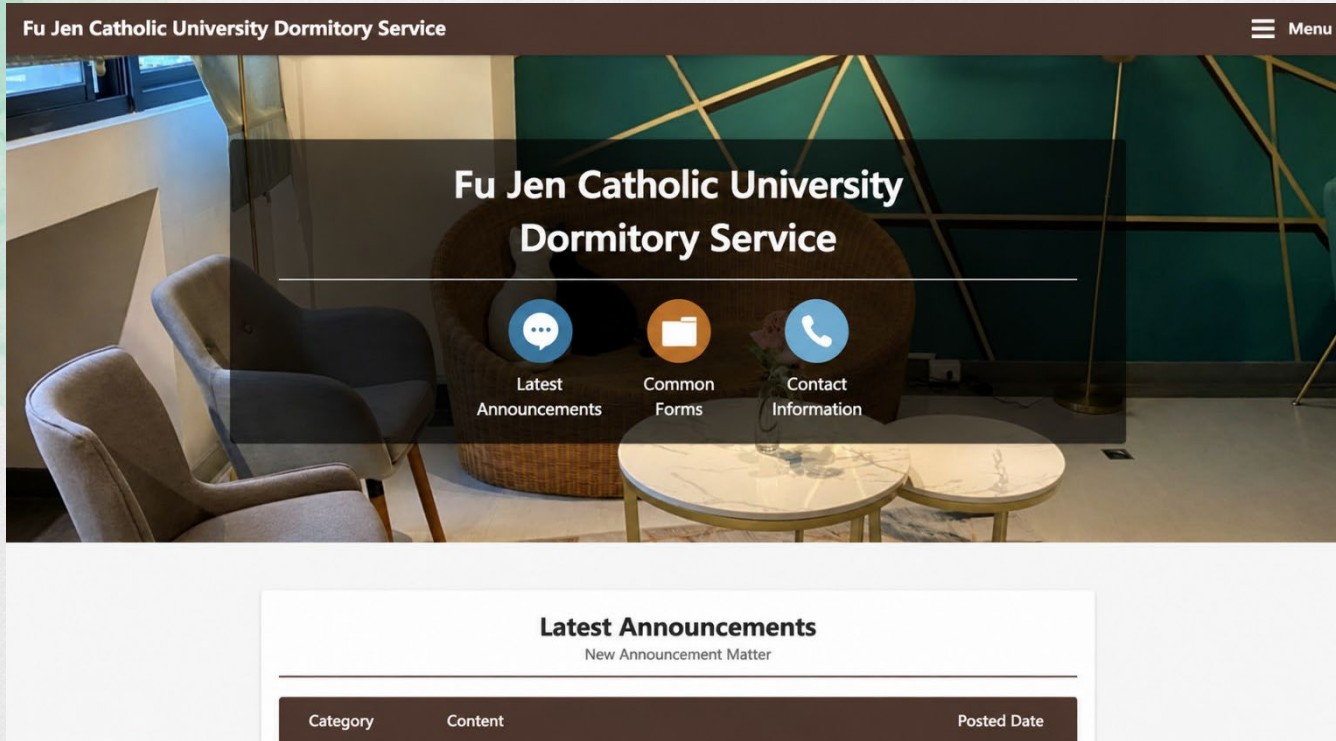

Fu Jen Catholic University Dormitory Service

Menu

## Fu Jen Catholic University Dormitory Service

Latest Announcements Common Forms Contact Information

### Latest Announcements

New Announcement Matter

Category	Content	Posted Date
----------	---------	-------------

# Step 2 : Log in

**Fu Jen Catholic University Dormitory Service**

**Menu**

**Fu Jen Catholic University Dormitory Service**

Latest Announcements | Common Forms | Contact Information

Register | **Log In**

Quick Links

Dormitory Announcements

**Latest Announcements**  
New Announcement Matter

Category	Content	Posted Date
----------	---------	-------------

# Step 3 : Click on Dormitory Application Procedures

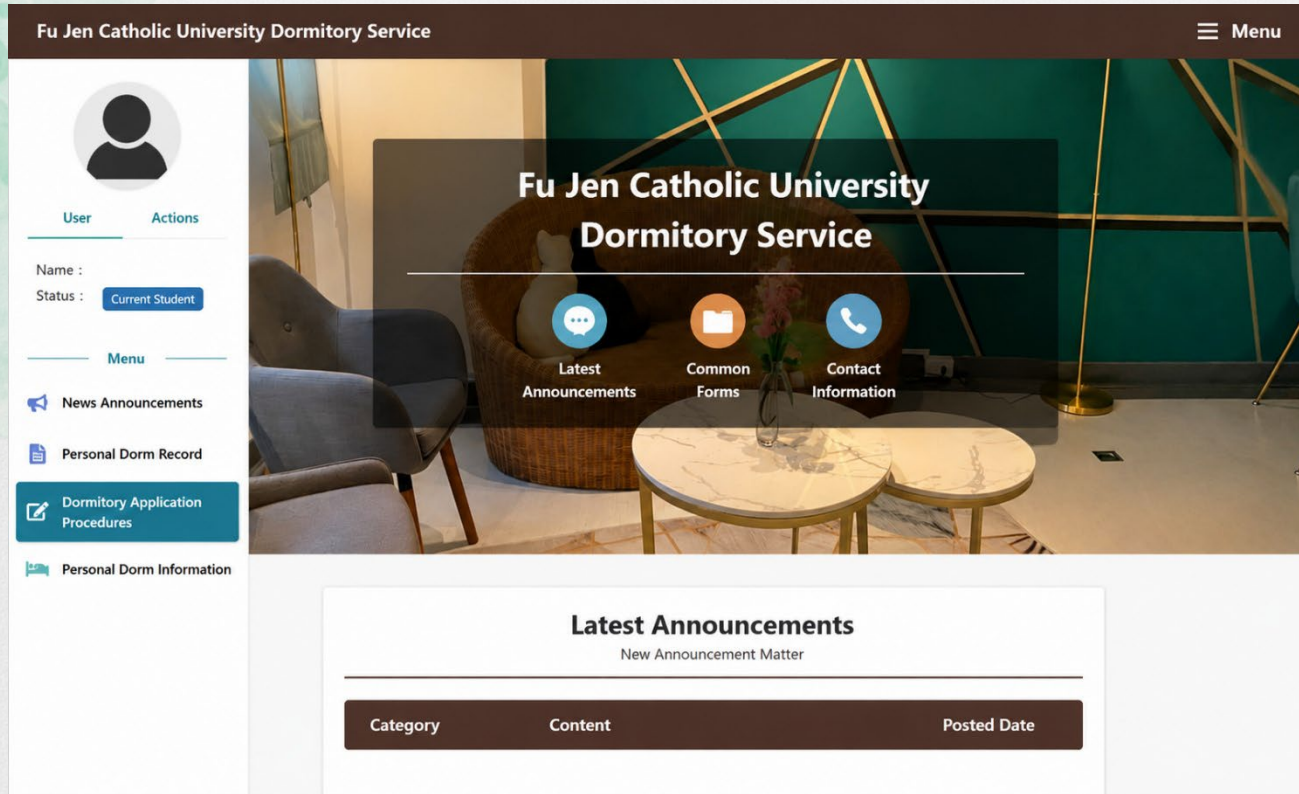

Fu Jen Catholic University Dormitory Service

Menu

User Actions

Name :

Status : **Current Student**

Menu

- News Announcements
- Personal Dorm Record
- Dormitory Application Procedures**
- Personal Dorm Information

Fu Jen Catholic University  
Dormitory Service

Latest Announcements Common Forms Contact Information

Latest Announcements

New Announcement Matter

Category	Content	Posted Date
----------	---------	-------------

# Step 4 : Click on Applications for Dormitory Procedures

[Home](#) > [Dormitory Application Procedures](#)

**First Semester**

**Apply for Dormitory  
(Related Procedures)**

**Summer Break  
(Full Period)**

**Apply for Dormitory  
(Related Procedures)**

**Summer Break  
(First Half)**

**Apply for Dormitory  
(Related Procedures)**

# Step 5 : Apply for Dorm

Fu Jen Catholic University Dormitory Service  
Fu Jen Catholic University Dormitory Service

First Semester

View Important Dates and Times for Each Stage

Application Progress  
No application record found.

Apply for Dormitory (Related Procedures)

Apply for Dormitory (Related Procedures)

Apply for Dormitory (Related Procedures)

# Step 6 : Please read the Guidelines for Dormitory Applications

## Housing Registration ✕

 **Guidelines for Application Work (check all the boxes to get to the next step)**  
Please read the following carefully before proceeding with your application.

<input type="checkbox"/>	1. Please log in to the <a href="#">FJU student information management system</a> by using your LDAP account to complete registration. This will be used as the applicant's information when applying for accommodation.	 <a href="#">View Basic Information</a>
<input type="checkbox"/>	2. Based on emergency management requirements, the dormitory reserves the right to reassign rooms during the stay. If this occurs, applicants will be required to move out and cannot refuse.	
<input type="checkbox"/>	3. The dormitory follows <a href="#">Fu Jen Catholic University Dormitory Administration Rules and Regulations</a> for room assignment. New students will be assigned by the school. By applying for the dormitory, you agree to comply with the Dormitory Administration Rules and Regulations. Signing the agreement will take place during the check-in procedure.	
<input type="checkbox"/>	4. (1) New students: Beds will be assigned by the school. (2) Current students: Bed allocation follows a lottery system, with room assignments determined by lottery. If there are remaining beds after the lottery, room selection and volunteer matching will be conducted. You may set your own roommate preferences. Once roommates are confirmed, changes are not allowed during the stay. (3) For winter and summer break dormitory applications, bed assignments will be arranged by the school.	
<input type="checkbox"/>	5. For individuals with special needs, please send the files of relevant proof to the <a href="#">Dormitory Service Center</a> email. Beds won't be guaranteed for individuals who fail to submit complete documentation or do not pass the review process. The application will be handled according to the standard procedure for general students.	
<input type="checkbox"/>	6. Information related to accommodation will be sent to your school email. Please ensure that your school email is regularly checked to avoid compromising your rights. If the recipient's email isn't your school email, please refer to the <a href="#">campus email setup instructions</a> .	

 [Housing Registration](#) Next Step

# Step 7 : Apply

## Housing Registration ✕

- Guidelines for Application Work (check all the boxes to get to the next step)  
Please read the following carefully before proceeding with your application.
- Housing Registration

YES/NO

YES/NO

Please choose

Confirm that the above information is correct

[Return](#)

# Complete !

**Fu Jen Catholic University Dormitory Service**  
Fu Jen Catholic University Dormitory Service

[Home](#) > [Housing Registration](#)

**First Semester** [Close]

View Important Dates and Times for Each Stage [Dropdown]

**Application Progress**  
Your application is currently being processed.  
Please wait for the lottery results.

**International Student** **Not Applied** **No Special Request**

Students whose household registration is outside Taipei City, New Taipei City, Taoyuan City, and Keelung City

**Cancel Dorm Application**

**First Semester**  
Apply for Related Housing Services

**Second Semester**  
Apply for Related Housing Services

**Summer Break (After Second Semester)**  
Apply for Related Housing Services

# Friendly Reminder

(for domestic students only)

If you fall under any of the categories listed below, you must scan and email the required supporting documents to the designated email address.

Those who fail to submit complete documents or whose documents are not approved will be processed as general applicants.

## Eligible Categories & Required Documents

- 1. Students with Disabilities:** Disability Identification Card
- 2. Students from Low-Income / Lower-middle-income Households**  
Low-Income / Lower-middle-income Household Certificate issued by the city/county government.  
*(Certificates issued by village/neighborhood offices are not accepted.)*
- 3. Students from Outlying Islands:** Household Registration Transcript  
*(must show at least one full year of residency; full record cannot be omitted)*
- 4. Children of active-duty military personnel:** *provide a military ID, along with a household registration transcript or ID showing the parent-child relationship.*

Dormitory Service Center Email: [dsc20201020@gmail.com](mailto:dsc20201020@gmail.com)

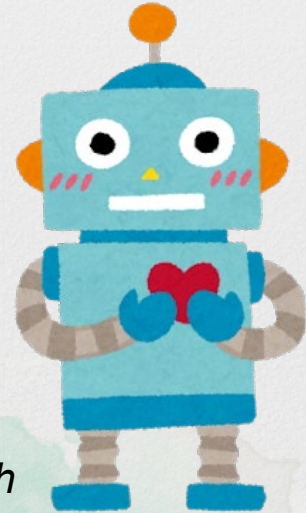

# Related Websites

- ◆ Please visit the following website to check the expected issuance schedule and default password information for LDAP accounts based on your admission category for the current academic year:  
<https://whoami.fju.edu.tw/#top>
- ◆ Fu Jen Catholic University Student Portal website: :  
<https://portal.fju.edu.tw/student/>
- ◆ Fu Jen Catholic University Dormitory Service website :  
<https://dorm.fju.edu.tw/dormstu/#/home>
- ◆ Fu Jen Catholic University Dormitory Service Center website :  
<https://dsc.fju.edu.tw>
- ◆ Taishin Tuition Payment portal :  
<https://school.taishinbank.com.tw/PORTAL/Auth/Login.aspx>